

JV100-160

Expert printing made easy

The four UP-graded
features for power-up
your business

UP!

Function for the
high image quality UP!

DAS

Automatic adjustment
of dot landing
position & medium feed comp

Speed UP!

Speedy printing of
high-quality images27.4 m²/h
(294.93 sqft/h)
4C 720x600 dpi 4P
(For Banner)Drying
property grade UP!New Mimaki's
Eco-solvent ink

CS250

Reproducibility of
PDF data of
special effect
Software operability

UP!

Mimaki's
original
RIP

Reliable new feature that achieves Mimaki quality

I DAS (Dot Adjustment System)

The function to adjust automatically the dot position and
the feed amount that affect print quality as the standard equipment.After changing a media and a printing condition,
the ink dot position and media feeding amount
must be adjusted accordingly.Since DAS automatically applies them, printing
can be performed without labor and variation of
adjustment by the operator (*1).

*1: Some media cannot be automatically applied.

DAS

It is the function to print a dedicated
pattern to the media and read by the
sensor mounted on the carriage to
adjust automatically:

- Dot position
(Dot jetting position at the bi-direction)
- Feeding amount
(Media feeding amount)



Improper dot position

Overlap/Black streaks
(Insufficient feeding amount)Gap/White streaks
(Excessive feeding amount)

Proper dot position and feeding amount

High productivity supported
by high-quality functions

I Print speed High Speed 720x600 dpi

Glossy PVC 20.0 m²/h Tarpaulin 27.4 m²/h

PVC 4C

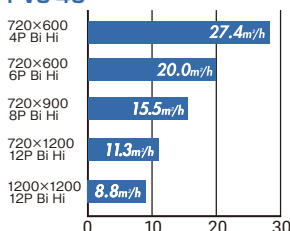

Tarpaulin 4C

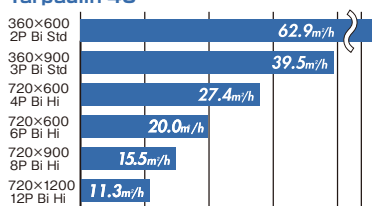

II Prints out 180% faster than JV150 *

* Comparison of print speed at 6 pass
(media: PVC, Y resolution: 720dpi)
JV100-160: 20.0 m²/h
JV150-160: 11.1 m²/hBeautiful×Speedy×Eco-friendly
Eco-solvent ink of well-balanced
in every respect

I Mimaki's newly developed Eco-sol ink CS250

The CS250 boasts excellent safety and high quality,
which is evaluated by waveform created by a printer
manufacturer. One of the features is upgraded drying
property.It evaporates quickly after printing and print-outs dry
much faster, which prevents blocking and enables
reproducing in detail even images that need a lot of
ink.The CS250 is contained in one-liter bottle that allows
prolonged operation. it is a green product that abates
odor for a better operating environment.Mimaki
Green Technology

Raster Link 7



Combination of upgraded usability and functionality

1 PDF data with a lot of special effects embedded



2 Increases RIP processing speed of PDF data by 25% on average

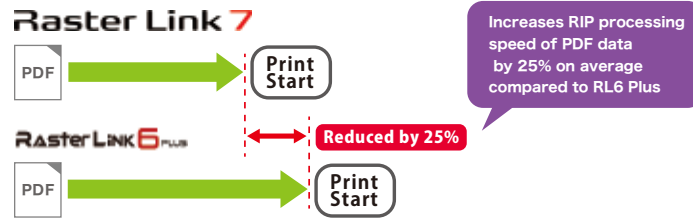

3 Variable print function

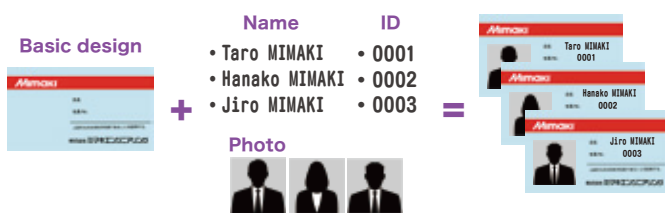

4 Easy-to-check displays



Achieves HIGH QUALITY in image quality, functionality, and productivity

“MAPS4” supported (Mimaki Advanced Pass System) Banding reduction function

By printing the border of the path in a gradation tone, banding (horizontal stripes), uneven color, and glossy stripes are reduced to achieve smooth printing.

<MAPS OFF (Image)>

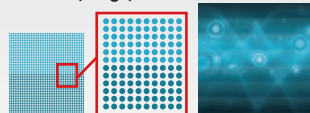

<MAPS ON (Image)>

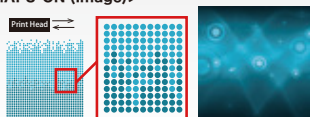

Based on printing conditions such as media/ink type and resolution, the most suitable gradation pattern is automatically selected and printed.

Minimum ink size 4pl Beautiful print of less granularity feeling

Three different ink dot sizes are used in printing to enable high-quality print with reduced granular feeling.

<Normal dots>

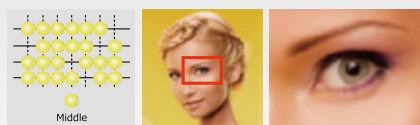

<Variable dots>

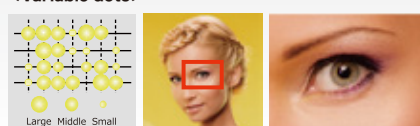

Dots are combined with the minimum size of 4pl to enable smooth color printing with less granular feeling.

NCU/NRS employed to monitor missing nozzles

The sensor automatically detects the condition of nozzles. When the NCU (Nozzle Check Unit) detects a missing nozzle, it automatically performs cleaning. If there is a nozzle problem left unsolved by the cleaning, NRS (Nozzle Recovery System) automatically replaces the defective nozzles with other nozzles, and enables users to continue their operation without waiting for service personnel.

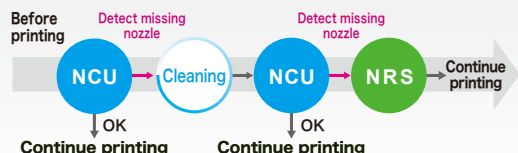

Specifications

Item		JV100-160
Print head		On-demand piezo head (2 staggered layout)
Printing resolution		360 dpi, 600 dpi, 720 dpi, 900 dpi, 1200 dpi
Ink type		Eco-solvent ink CS250
Ink set		CMYK
Ink capacity		1L bottle
Maximum drawing range		1,610 mm (63.1 in)
Media	Maximum width	1,620 mm (63.8 in)
	Thickness	1 mm or lower
	Roll diameter	φ250 mm or less
	Roll weight	45 kg (99 lb) or less
	Roll inside diameter	2/3 in
Interface		USB2.0 / Ethernet 1000BASE-T
Power		Single-phase AC100-120 / 200-240V±10%, 50/60Hz±1Hz
Operational environment		Temperature:20-30degC(68-86 degF) Humidity:35-65%Rh(without condensation)
Dimensions (W x D x H)		2,775 x 700 x 1,392mm (109 x 28 x 55 in)
Weight		166 kg (366 lb)

Supplies

Item	Color	Item code	Remark
Eco-solvent ink CS250	Cyan	CS250-C-BA	1 L bottle
	Magenta	CS250-M-BA	
	Yellow	CS250-Y-BA	
	Black	CS250-K-BA	
Maintenance liquid 14		ML014-Z-BA	

●Some examples shown in this catalogue are artificial renderings. ●Specifications, designs and dimensions shown in this catalogue may be subject to change without notice for technical improvements. ●The corporate and merchandise names in this catalogue are the trademarks or registered trademarks of the respective corporations. ●Inkjet printers use extremely fine dots, so colors may vary slightly after replacement of print heads. ●Also note that when using multiple printer units, colors could vary slightly from one unit to another due to slight individual differences. ●Please note that descriptions and data in this catalogue are as of June 2022.

Mimaki MIMAKI ENGINEERING CO., LTD.
2182-3 Shigeno-otsu, Tomi-city, Nagano 389-0512, Japan
Tel. +81-268-64-2281
mimaki.com

Mimaki Global Network

USA	MIMAKI USA, INC.	Europe	MIMAKI EUROPE B.V.
Brazil	MIMAKI BRASIL COMERCIO E IMPORTACAO LTDA	Indonesia	PT. MIMAKI INDONESIA
India	MIMAKI INDIA PRIVATE LIMITED	Australia	MIMAKI AUSTRALIA PTY. LTD.
Taiwan	MIMAKI ENGINEERING (TAIWAN) CO.,LTD.	China	SHANGHAI MIMAKI TRADING CO.,LTD.
Singapore	MIMAKI SINGAPORE PTE. LTD.	Thailand	MIMAKI (THAILAND) CO.,LTD.